

Licensing Act 2003 Premises Licence

APPENDIX B



Environmental Health & Trading Standards
Licensing Unit
Hub 2, 3rd Floor
PO Box 64529
London, SE1P 5LX

Premises licence number

843349

Part 1 - Premises details

Postal address of premises, or if none, ordnance survey map reference or description	
JACKS Railway Arch 96 Joan Street	
Ordnance survey map reference (if applicable), 180070531615	
Post town London	Post code SE1 8DA
Telephone number	

Where the licence is time limited the dates
--

Licensable activities authorised by the licence
Live Music - Indoors Recorded Music - Indoors Sale by retail of alcohol to be consumed on premises

The opening hours of the premises
For any non standard timings see Annex 2
Monday 07:00 - 23:30
Tuesday 07:00 - 23:30
Wednesday 07:00 - 23:30
Thursday 07:00 - 00:30
Friday 07:00 - 00:30
Saturday 07:00 - 00:30
Sunday 07:00 - 22:30

Where the licence authorises supplies of alcohol whether these are on and/ or off supplies
Sale by retail of alcohol to be consumed on premises

The times the licence authorises the carrying out of licensable activities

For any non standard timings see Annex 2 of the full premises licence

Live Music - Indoors

Monday	19:00 - 23:30
Tuesday	19:00 - 23:30
Wednesday	19:00 - 23:30
Thursday	19:00 - 00:30
Friday	19:00 - 00:30
Saturday	19:00 - 00:30
Sunday	19:00 - 22:30

Recorded Music - Indoors

Monday	11:00 - 23:30
Tuesday	11:00 - 23:30
Wednesday	11:00 - 23:30
Thursday	11:00 - 00:30
Friday	11:00 - 00:30
Saturday	11:00 - 00:30
Sunday	11:00 - 22:30

Sale by retail of alcohol to be consumed on premises

Monday	11:00 - 23:00
Tuesday	11:00 - 23:00
Wednesday	11:00 - 23:00
Thursday	11:00 - 00:00
Friday	11:00 - 00:00
Saturday	11:00 - 00:00
Sunday	11:00 - 22:30

Part 2

Name, (registered) address, telephone number and email (where relevant) of holder of premises licence

Windmill Taverns Limited
86 The Cut
Waterloo
London
SE1 8LW

Registered number of holder, for example company number, charity number (where applicable)

02984185

Name, address and telephone number of designated premises supervisor where the premises licence authorises for the supply of alcohol

Mr John McElhinney

[REDACTED]
[REDACTED]
[REDACTED]
[REDACTED]
[REDACTED]

Personal licence number and issuing authority of personal licence held by designated premises supervisor where the premises licence authorises for the supply of alcohol

Licence No. 00176
Authority L.B. Lambeth

Licence Issue date 18/11/2013

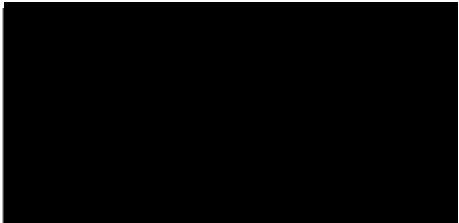

Community Safety Enforcement
Business Unit Manger
Hub 2, 3rd Floor
PO Box 64529
London, SE1P 5LX
020 7525 5748
licensing@southwark.gov.uk

Annex 1 - Mandatory conditions

100 No supply of alcohol may be made under the Premises Licence -

a. At a time when there is no Designated Premises Supervisor in respect of the Premises Licence; or

b. At a time when the Designated Premises Supervisor does not hold a Personal Licence or his Personal Licence is suspended.

101 Every supply of alcohol under the Premises Licence must be made, or authorised by, a person who holds a Personal Licence.

485 (1) The responsible person shall take all reasonable steps to ensure that staff on relevant premises do not carry out, arrange or participate in any irresponsible promotions in relation to the premises.

(2) In this paragraph, an irresponsible promotion means any one or more of the following activities, or substantially similar activities, carried on for the purpose of encouraging the sale or supply of alcohol for consumption on the premises in a manner which carries a significant risk of leading or contributing to crime and disorder, prejudice to public safety, public nuisance, or harm to children

(a) games or other activities which require or encourage, or are designed to require, encourage, individuals to

(i) drink a quantity of alcohol within a time limit (other than to drink alcohol sold or supplied on the premises before the cessation of the period in which the responsible person is authorised to sell or supply alcohol), or

(ii) drink as much alcohol as possible (whether within a time limit or otherwise);

(b) provision of unlimited or unspecified quantities of alcohol free or for a fixed or discounted fee to the public or to a group defined by a particular characteristic (other than any promotion or discount available to an individual in respect of alcohol for consumption at a table meal, as defined in section 159 of the Act);

(c) provision of free or discounted alcohol or any other thing as a prize to encourage or reward the purchase and consumption of alcohol over a period of 24 hours or less;

(d) provision of free or discounted alcohol in relation to the viewing on the premises of a sporting event, where that provision is dependent on-

(i) the outcome of a race, competition or other event or process; or

(ii) the likelihood of anything occurring or not occurring;

(e) selling or supplying alcohol in association with promotional posters or flyers on, or in the vicinity of, the premises which can reasonably be considered to condone, encourage or glamorise anti-social behaviour or to refer to the effects of drunkenness in any favourable manner.

486 The responsible person shall ensure that no alcohol is dispensed directly by one person into the mouth of another (other than where that person is unable to drink without assistance by reason of a disability).

487 The responsible person shall ensure that free tap water is provided on request to customers where it is reasonably available.

488 (1) The premises licence holder or club premises certificate holder shall ensure that an age verification policy applies to the premises in relation to the sale or supply of alcohol.

(2) The policy must require individuals who appear to the responsible person to be under 18 years of age (or such older age as may be specified in the policy) to produce on request, before being served alcohol, identification bearing their photograph, date of birth and a holographic mark.

489 The responsible person shall ensure that -

(a) Where any of the following alcoholic drinks is sold or supplied for consumption on the premises (other than alcoholic drinks sold or supplied having been made up in advance ready for sale or supply in a securely closed container) it is available to customers in the following measures -

(i) Beer or cider: 1/2 pint;

(ii) Gin, rum, vodka or whisky: 25 ml or 35 ml; and

(iii) Still wine in a glass: 125 ml; and

(b) Customers are made aware of the availability of these measures

Annex 2 - Conditions consistent with the operating Schedule

288 That the CCTV system installed upon the premises shall be maintained in good working condition and operable at all times

289 That recordings taken by the CCTV system installed upon the premises shall be kept and made available for inspection by authorised officers for a period of thirty one (31) days

325 That access to children under 18 years of age is restricted

326 That all appropriate staff shall be trained in the age identification scheme required at the premises and records of training shall be kept and made available for inspection by authorised officers of the Council

334 That an age identification scheme shall be established and maintained. The scheme shall Require the production of evidence of age (comprising any PASS accredited card or passport or driving licence) from any person appearing to staff engaged in selling or supplying alcohol to be under the age of 18 and who is attempting to buy alcohol

340 That all escape routes and emergency exits will be immediately available for use and kept free from any obstruction at all times the premises is in use under the licence

341 That adequate illumination for fire safety signage shall be maintained at all times

342 That Crime Prevention notices will be displayed where they can be clearly seen

343 That open containers are not to be taken away from the premises

344 That reasonable steps shall be taken to prevent noise and vibration escaping from the premises including music, noise from ventilation and human voices.

Annex 3 - Conditions attached after a hearing by the licensing authority

812 Sale of alcohol may take place in the outside areas utilising waiter/waitress service

845 No movement of / collection of bottles outside the premises shall take place between the hours of 23:00 and 09:00 the following day

846 There shall be no public entertainment outside the premises

847 No patrons shall sit outside the premises between the hours off 2300 hours and 0900 hrs.

Annex 4 - Plans - Attached

Licence No. 843349

Plan No. GA.04

Plan Date February 2005

KEY - FIRE	
	Break Glass
	Running Man
	Emergency Light
	Heat Detector
	Smoke Detector
	Fire Sounder
	Fire Extinguisher point, water & foam
	Fire Extinguisher point, Co2
	Fire Blanket

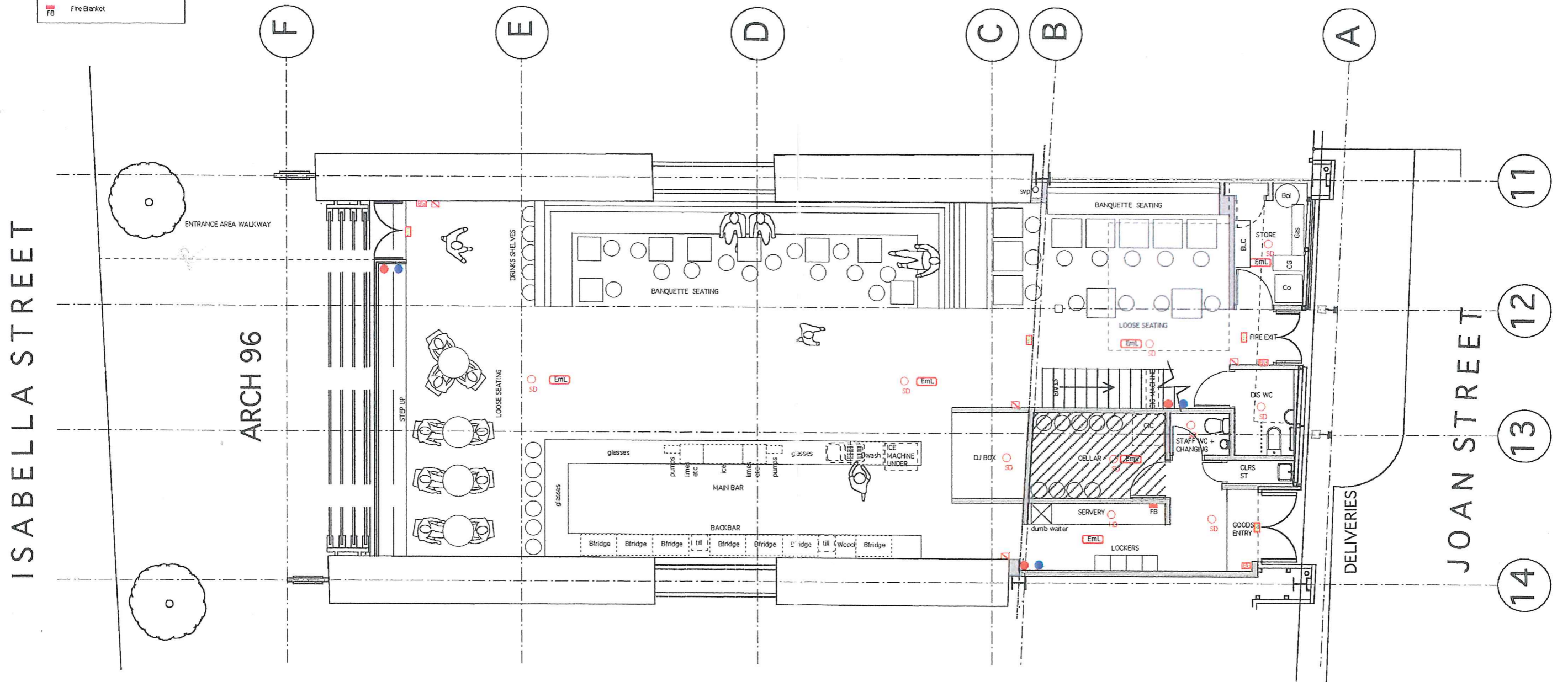

PROPOSED GROUND FLOOR PLAN - FIRE

VERIFY ALL DIMENSIONS ON SITE DO NOT SCALE	REVISION	DATE	NOTES



CLARIDGE DESIGN, 124A BRONDESBURY ROAD, LONDON, N1W 6SB
 T +44 (0)7970 299 335 F +44 (0)20 7624 2115

FOR R/J McElhinney

CLARIDGE DESIGN

PROJECT Arch 96, SE1				
TITLE Proposed Grd Fir Plan - FIRE				
STATUS INFORMATION				
DATE	SCALE	PROJECT NO.	DRAWING NO.	REVISION
08.05	1:100@AS	0415	M&E.00	-

KEY - FIRE

	Break Glass
	Running Man
	Emergency Light
	Heat Detector
	Smoke Detector
	Fire Sounder
	Fire Extinguisher point, water & foam
	Fire Extinguisher point, CO2
	Fire Blanket

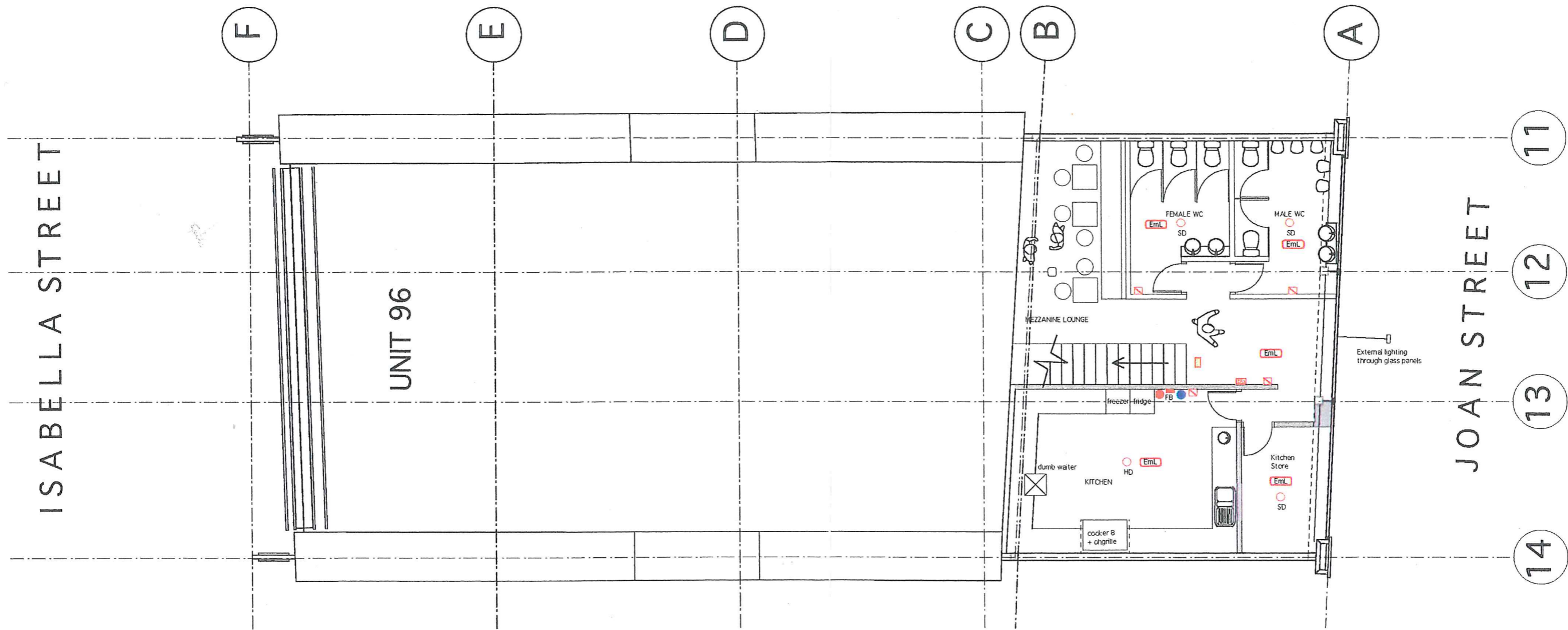

PROPOSED FIRST FLOOR PLAN - FIRE

VERIFY ALL DIMENSIONS ON SITE DO NOT SCALE	REVISION	DATE	NOTES
	A	050707	Bar set out amended
	B	050812	Updated in line with client discussion



CLARIDGE DESIGN, 124A BRONDESBUARY ROAD, LONDON, NW6 6SE
T +44 (0)7970 299 335 F +44 (0)20 7624 2115

PROJECT	Arch 96, SE1
TITLE	Proposed First Fir Plan - FIRE
STATUS	INFORMATION

FOR: R/J McElhinney

CLARIDGE DESIGN

DATE	SCALE	PROJECT NO.	DRAWING NO.	REVISION
08.05	1:100@AS	0415	M&E.01	-